

CAROLINE CENTER

*Now take new courage
and make it your own.*



Celebrating 20 Years

1996 • 2016

ANNUAL REPORT 2015 - 2016

MISSION

Caroline Center educates unemployed and underemployed women in Baltimore for careers with potential for advancement. Inspired by the School Sisters of Notre Dame, Caroline Center's holistic approach empowers each woman to reach the fullness of her potential thus creating a future of hope for herself and her family.



BOARD OF TRUSTEES 2015-2016

MARY ANNE O'DONNELL, CHAIR
Assistant Director and
Chief Administration Officer
Catholic Charities of Baltimore

ADRIENNE ALBERTS
Program Manager
American Red Cross

LISA BENSON
President & CEO
Mary Kraft Staffing
and HR Solutions

SUSAN CASTELLAN
Vice President
The Whiting-Turner Contracting Co.

KAREN DAVIS, MS, RN, NEA-BC
Vice President of Nursing
and Chief Nursing Officer
Howard County General Hospital

MICHAEL A. DiPIETRO
Associate Judge
Circuit Court of Baltimore City

BERNICE FEILINGER, SSND
Community Volunteer

KATIE GLOSE
Vice President of Sales & Purchasing
Maryland Chemical Company

WENDOLYN HANCOCK, BSN, RN
Nursing Manager, Diagnostic
Imaging, St. Agnes Hospital

JOY HOWARD
Chesapeake District, South
Package Operations Manager
United Parcel Service

HARRIET R. JOHNSON
Support Services Unit
Administrator, Baltimore City
Department of Housing

TRACEY A. LUMPKIN
Business Director
Notre Dame Preparatory School

PATRICIA McLAUGHLIN, SSND
Executive Director, Caroline Center

MARGARET ELLEN
MAHONEY, SSND
Professor of English
Notre Dame of Maryland University

CYNTHIA MIRAGLIA
Commissioner, Maryland Workers'
Compensation Commission

ERIC NISLOW, CPA
Principal
Solomon & Nislow, PA

LYN G. PHELPS
Chapter Administrator
Financial Planning Association
of Maryland

JEFF ROTTINGHAUS
Equity Analyst/Portfolio Manager
T. Rowe Price Associates, Inc.

ALICE C. SMITH
Regional Marketing Manager,
Medicare Aetna,
Hartford, Connecticut

QUY'AN SMITH, CPHT
Alumna

JENNIFER BRUNE SPEARGAS
Legal Counsel, PayPal

MARYLOU YAM, PHD
President, Notre Dame
of Maryland University

Trustee Emerita:
KATHLEEN FEELEY, SSND

SSND Liaison:
SUSAN CZAPLICKI, SSND

FROM OUR BOARD CHAIR & EXECUTIVE DIRECTOR

Dear Friends of Caroline Center,

You surpassed in your generosity and giving this year even our most fervent and prayerful expectations for what we knew we could accomplish together with your increased commitment. Thank you for all that you did to give a little more last year. Because you gave, we were able to devote our 20th Anniversary year to strengthening our commitment to women and work by establishing a vibrant, new education and skills training center in West Baltimore – Caroline Center at Gibbons Commons / St. Agnes Hospital. It was because of your support that we are able to share with many more women in need the many possibilities that a Caroline Center education and career skills training program provide.

When the opportunity arose to serve in the neighborhoods most directly affected by last year's civil unrest, you were there for us and for the women – women who were seeking a stable center and the promise and potential Caroline Center's supportive program could provide. Your gift to the Annual Fund helped us to grow our capacity for creating positive change through education and meaningful work at a time and in a place where we were needed most. For this, we cannot thank you enough.

We deeply appreciate the faith and trust you place in Caroline Center and in the work of the School Sisters of Notre Dame as expressed through these examples of increased generous giving in 2015-2016:

+
*Individual gifts to
the Annual Fund
increased by
19% last year*

+
*Foundation
Support and Grants
increased by 21%
in 2015-2016*

+
*Combined giving to
Caroline Center was
up by over 20%
last fiscal year*

We hope that we honored your faith and trust, as we always will, by consistently delivering a high-quality, values-informed education, expert career skills training, and a holistic program that result in meaningful careers for women with opportunities for advancement.

During a difficult year for all of us in Baltimore, we want to thank you from our hearts for having the courage to believe that real change can happen when we work together and for having the wisdom to know that when women's lives are improved, families, neighborhoods, and entire communities just keep getting better, too.

On behalf of the grateful, capable women we are privileged to help prepare for success in work and life, thank you so very much.



Chair of the Board



Executive Director



HERE ARE JUST A FEW HIGHLIGHTS OF
WHAT WE WERE ABLE TO ACCOMPLISH
WITH YOUR SUPPORT IN 2015-2016:

- + With increased support from individual donors to the Annual Fund, 122 women were able to graduate from our CNA/GNA and PT programs between July 1, 2015 and June 30, 2016; 73% of these graduates are currently employed in their chosen professional fields
- + Generous combined giving to Caroline Center allowed us to increase our program capacity from 150 to 210 women last year, and we are on target to be able to serve 300 women in the near future
- + Additional foundation support and grants made it possible for more women to access Caroline Center's Academic & Career Advancement Program services, resulting in 71 trainees receiving additional professional certifications; 59 graduates advancing to mid-level careers; 37 alumnae boosting their wages by 25%; and 23 graduates entering degree programs at local colleges and universities
- + Last year, two Caroline Center graduates earned bachelor's degrees; one graduate became a doctor of pharmacy; and five graduates received full college scholarships

Patrick & Chaddie HUGHES

DONOR PROFILE

Recently, we spoke with donors Patrick & Chaddie Hughes about what inspires them to give so generously to Caroline Center. We hope readers will enjoy hearing their candid and heartfelt reflections on the power of education to transform community and the power of women to change the world.



WHAT CONNECTS YOU TO CAROLINE CENTER AND INSPIRES YOU TO GIVE SO GENEROUSLY TO THE ANNUAL FUND?

PATRICK: For me, it's the SSND education mission – the sisters' approach to teaching, which they sprinkle with love and discipline. But, maybe more importantly, it's the trainees who are seeking a better life for themselves and their families. Caroline Center is a really classic example of offering a "fishing rod" to someone who is on a journey to self-reliance, rather than just a "fish" that she can eat today.

CHADDIE: I have always had a lifetime interest in education; and, I believe that great teaching shapes lives. The women who come to Caroline Center may have lost their way to self-sufficiency somewhere along the journey to adulthood. Caroline Center is here for women who have the fortitude and faith to take up the personal responsibility to re-direct their lives. Caroline Center offers them a way.

TO SAY THAT CAROLINE CENTER IS A WORKFORCE DEVELOPMENT ORGANIZATION AND THAT CAROLINE CENTER IS "COMMITTED TO WOMEN AND COMMITTED TO WORK" TELLS ONLY PART OF THE STORY. FROM YOUR PERSPECTIVE, WHAT'S THE OTHER PART OF THE STORY, THE MOST IMPORTANT PART OF THE STORY FOR YOU?

CHADDIE: Job training is wonderful, in and of itself, but a program that understands that to truly transform a life one must transform the picture a woman holds about herself and her future – that is a program that will succeed. I see Caroline Center as such a program.

PATRICK: Caroline Center promotes good work attitudes and habits; and, it puts women on the way to realizing their potential. Caroline Center also teaches life skills so that women can be strong every day – either on or off the job. It's not merely a vocational program; it's designed to be personally transformational.

WHY IS GIVING TO CAROLINE CENTER SO MEANINGFUL TO YOU?

CHADDIE & PATRICK: What could be better than offering a helping hand to someone who is motivated to better her circumstances, both materially and spiritually? Being a donor is also being an investor. As donors, we want to help people; and, as investors, we want to give to programs that we think are valuable – that are accomplishing good work that we could not do on our own. As we were learning about Caroline Center, we thought, "It would be great to do this work, too!" In a way, we are doing the work by supporting the program as best we can as donors and investors.

DO YOU HAVE A PERSONAL STORY ABOUT WHY YOU KEEP YOUR COMMITMENT TO CAROLINE CENTER?

PATRICK: I can think of a number of stories/reasons. One, I like programs that help motivate people to become more self-sufficient, more in control of their own lives. Secondly, I admire the way the School Sisters of Notre Dame inculcate knowledge, skills, and, especially, values. Thirdly, the SSND's mission is to constantly re-evaluate so they can continue to serve in ways that are relevant to today's societal needs. Fourthly, the Caroline Center is a good steward of resources – managing and delivering its program as inexpensively as possible to benefit the maximum number of students, all while maintaining transparency in their financial statements. Lastly, Chaddie and I had the opportunity to meet trainees who shared their own stories, and THEY are inspirational.

CHADDIE: I was moved by the stories I have read and heard from the Caroline Center trainees themselves. Every one of them exuded a sense of pride in overcoming obstacles as they described their personal journeys. Every one of them displayed a sense of confidence in being on the right path now [at Caroline Center]. I was also moved by the vision of the staff. They are grounded in a core belief that a woman can overcome tough hurdles and that Caroline Center can help them. That optimism, that belief in the human spirit, - that's what moves me to want to support Caroline Center.

AS DONORS, "INVESTORS," IF YOU WILL, TO CAROLINE CENTER, WHAT ARE THE POSITIVE CHANGES YOU HOPE TO MAKE FOR WOMEN, FAMILIES, NEIGHBORHOODS, AND BALTIMORE THROUGH YOUR GENEROUS GIVING?

CHADDIE: I love Baltimore and want to see it move away from being known as a place of victimhood and despair to a place of empowerment and good will. This doesn't need to be a political transformation – it needs to be an educational transformation. We need to help people, especially women, learn how to develop their inner strengths. Caroline Center is sending graduates out into the world who have found that "sense of self" that they will need and have learned employment skills that are needed in our city. It is a truth seen around the world – helping women improve their lives improves all lives in a community.

PATRICK: I would agree. Communities are improved one person at a time. As one person makes her journey, she improves her life, the lives of her family members, and she becomes a role model for others in her community.

WHAT WOULD YOU SAY TO A DONOR CONSIDERING MAKING AN ANNUAL FUND GIFT TO CAROLINE CENTER?

PATRICK: Co-investing with Sr. Pat [McLaughlin] and the School Sisters of Notre Dame is an investment that will last for the generations.

CHADDIE: You can literally see the results of the Caroline Center program. Caroline Center graduates are sought after by employers. If you want your gift to make an impact, support a program that places women on a path to self-sufficiency by enabling them to do work that makes them proud. Support Caroline Center – your goals and their goals, accomplished!

2015-2016 CONTRIBUTORS

This report recognizes the generosity of donors who have made gifts to Caroline Center between July 1, 2015 and June 30, 2016. The honor roll of donors includes gifts from individuals, organizations, foundations, and corporations to the Annual Fund. On behalf of the Caroline Center trainees and graduates whose lives have been strengthened through the life-changing opportunities for education, career skills training, and employment you helped to provide, we thank you. With your commitment, Caroline Center can continue to offer its transformational program, strengthen families and neighborhoods, and prepare women to contribute in lasting ways to the economic vitality and vibrancy of Baltimore.

CIRCLE OF HOPE \$50,000 and above

Anonymous
Kenneth S. Batty Charitable Trust
The Charles T. Bauer Charitable Foundation
Ceres Foundation
Marion I. & Henry J. Knott Foundation
School Sisters of Notre Dame, Atlantic-Midwest Province

JUSTICE CIRCLE \$25,000 - \$49,999

Baltimore Women's Giving Circle at the BCF
Mr. & Mrs. F. Patrick Hughes
The Judy Family Foundation
Dr. Michael J. Lynch & Dr. Mary Lee Lynch
The OROKAWA Foundation Inc.
Dr. Karen M. Stoddard & Ms. Eileen O'Neill
The Alvin & Fanny Blaustein Thalheimer Foundation
The Harry & Jeanette Weinberg Foundation

VISIONARY CIRCLE \$10,000 - \$24,999

Baltimore City Foundation
Bank of America
Mr. & Mrs. J. Conrad Buedel
The Johns Hopkins Neighborhood Fund
Raskob Foundation
The Henry & Ruth Blaustein Rosenberg Foundation
Mr. & Mrs. Jeffrey W. Wendel
Mr. & Mrs. Charles F. Zeiler

LEADERSHIP CIRCLE \$5,000 - \$9,999

Ms. Mary Catherine Bunting
Ms. Susan Castellan
Ms. Katie Glose
Greenspring Wealth Management
Mr. & Mrs. Timothy P. Leahy
The John J. Leidy Foundation
Ms. Ann-Lindsay Smyth Marsh
PNC Foundation
Mr. & Mrs. Timothy J. Regan
Renewal Foundation of BCF
Mr. & Mrs. Jeff Rottinghaus
Mrs. Michael D. Sullivan
Mr. & Mrs. Vernon H.C. Wright

FOUNDER'S CIRCLE \$1,000 - \$2,499

Anonymous
Mr. & Mrs. Brian Ballantine
The Michael J. & Patricia K. Batza Foundation, Inc.
Ms. Lisa M. Benson
Ms. Cathleen E. Blanton
Mr. & Mrs. John L. Bovaird
Keith Campbell Foundation for the Environment
Cavanaugh Family Fund of BFC
Dr. Joan D. Coley
Mr. & Mrs. J. Michael Connelly, Jr.
Mr. & Mrs. J. Mitchell Crook
Ms. Karen Davis
Mr. & Mrs. Michael A. DiPietro
Mr. Jason W. Fitzsimmons

RBC Foundation

Mr. & Mrs. Stephen C. Rohrs
Mr. & Mrs. Peter B. Rosenwald
Ms. Jane Satterfield
Mr. & Mrs. Lee I. Sherman
Ms. Alice Smith
Mr. & Mrs. James W. Smith
Mr. & Mrs. Michael Snyder
St. Joseph Community Outreach Ministries
United Way of Central Maryland
Mr. & Mrs. George F. Vaeth
Mr. & Mrs. Craig D. Walrath
Mr. & Mrs. Daniel White
Marylou N. Yam, Ph.D.

Dr. Frank C. Marino Foundation, Inc.

Mr. Kevin F. McAndrews
Ms. Mary Lou McHugh
Ms. Patricia J. Mitchell
Mr. Eric Nislow
Mr. & Mrs. James Nolan, Jr.
Mr. Joseph Nolan
Northrup Grumman Corporation (ENGPAC)
Mary Ann Owens, SSND
Ms. Lyn G. Phelps
Charles Ritter, Ph.D.

The Second Presbyterian Church
Ms. Jennifer Speargas
Dr. & Mrs. Norman F. Spector
Dr. John A. Ulatowski
Mr. & Mrs. Patrick J. Vaughan
Mr. R. Emmett Voelkel
Mrs. Ann Brady Whalen

MOTHER CAROLINE CIRCLE \$500 - \$999

Anonymous
Aetna Foundation
Ms. Adrienne Alberts
Ms. Jennifer Bardell
Bin 604 Wine Sellers
Mr. Robert E. Carney, Jr.
Ms. Patricia Chapin
Bernice Feilinger, SSND
Mr. James O'C. Gentry, Sr.
Mr. & Mrs. Gordon Guay
Mr. & Mrs. James S. Guyton
Mr. & Mrs. David Haddad
Ms. Joy Howard
Ms. Laurie Jones
Ms. Nell Kirby
Mr. & Mrs. William Kissinger
Ladies Ancient Order of Hibernians
Mr. & Mrs. James L. Lakin
Mr. & Mrs. Christopher F. Lonegro
Ms. Tracey Lumpkin
Mr. & Mrs. Mark L. Lynne
Mr. & Mrs. Michael Mahon
Mr. & Mrs. William D. Marcin

BLESSED THERESA CIRCLE \$250 - \$499

Anonymous
Amazon
Mr. & Mrs. Larry Ballantine
Bank of America Matching Gift Program
Mr. & Mrs. William E. Behrens
Mr. Christopher F. Buchko
Dr. & Mrs. James J. Buckley
Ms. Jacqueline M. Buedel
Mr. & Mrs. Neil J. Cashen
Chevron Humankind Matching Gift Program
Ms. Laura E. Cortner
Mr. & Mrs. William C. Dale
Dr. Evelyn DiTosto
Mr. Daniel Donovan
Miss Margaret E. Dougherty
Mr. Martin J. Eby
The Honorable Susan K. Gauvey & Mr. David E. Kern

Ms. Karen B. Haller
Ms. Carol Hartke
Mrs. Margaret O. Helm
Mr. & Mrs. George Hess
Mr. & Mrs. Neil J. Hrdlick
Mr. & Mrs. Robert J. Hughes
Miriam Jansen, SSND
Ms. Harriett R. Johnson
Mr. Edward X. Lochte
Margaret Ellen Mahoney, SSND
Mangione Family Foundation
Patricia McLaughlin, SSND
Ms. Jo Ann Howard Melhorn
Mr. & Mrs. James S. Miller
Bishop William C. Newman
Notre Dame of Maryland University
Mr. and Mrs. John O'Donnell
Ms. Theresa M. Otto
Our Lady of the Angels Catholic Community
Mr. & Mrs. Stephen Piron
Mr. & Mrs. Russ Riddell
Mr. & Mrs. Francis E. Rugemer
Serra Foundation of Baltimore, Inc.
Mr. & Mrs. Michael Smith
Ms. Benita St. Amant
St. Vincent de Paul Society - St. Joseph Conference
Mr. & Mrs. Henry Suelau
Trinity School
Ms. Susan Wood

SOMERSET CIRCLE Up to \$249

Anonymous (10)
Mary Noel Albers, SSND
Frances Angermaier, SSND
Ms. Karen A. Armacost
Mr. & Mrs. George W. Bain
Baltimore Area Board Sailing
Mr. & Mrs. Richard E. Bartlett
Mr. & Mrs. Jeffrey A. Bateman

BENEFACTOR'S CIRCLE \$2,500 - \$4,999

The Campbell Foundation, Inc.
Pamela Conover, Esq.
Mr. & Mrs. R. Bruce Cunningham
Mr. & Mrs. William O. Gallagher
Ms. Mary Adele Griesacker
Ms. Helen Liu
Ms. Norma Long
Lois & Philip Macht Family Philanthropic Fund
Mrs. Albert Marani
The Joseph Mullan Co.
MWCX Real Estate LLC
David M. Noll, Ph.D. & Ms. Diane E. Robertson
Notre Dame Preparatory School
RBC Wealth Management
Ms. Dana A. Reed
Mr. Dave Snyder & Ms. Sande Kiriluk
Mr. & Mrs. William J. Stromberg
T. Rowe Price Foundation
The Honorable Kathleen O'Ferrall Friedman
Mr. & Mrs. Gino J. Gemignani
Mr. & Mrs. Robert G. Gentry
Mr. & Mrs. J. Fred Glose
Dr. Brian P. Gugerty & Ms. Kathleen M. Bartley
Mr. & Mrs. Mark J. Johnson
Ms. Nancy J. Karpinski & Dr. Cindy Daly
Mr. & Mrs. Russell W. Keiser
Mr. & Mrs. Mark Kilgard
Mr. & Mrs. Nicholas J. Kollman
Mr. & Mrs. G. Brian Kroneberger, Jr.
Mr. & Mrs. John I. Leahy, Sr.
Ms. Suzanne Levin-Lapides
Mary Kraft Staffing and HR Solutions
Mr. & Mrs. Roger Meyer
Ms. Cynthia Miraglia
Ms. Miriam Mittenthal
Mona O'Connell, SSND
Ms. Mary Anne O'Donnell
Ms. Barbara J. Parker
Ralph Partlow & Jeanette Glose



Mr. & Mrs. Thomas T. Bateman
Ms. Tammy M. Borkowski
Mr. & Mrs. Harry Bosk
Mr. David Bosser
Mr. & Mrs. Lawrence M. Bowen
Mr. & Mrs. T. James Bradley
Mr. & Mrs. Christopher Breslin
Dr. Anne E. Brodsky
Ms. Adrienne J. Brown
Mr. & Mrs. William R. Bullard
Mr. & Mrs. Robert J. Bush
Mr. & Mrs. Donald E. Calhoun
Mr. Gregg T. Campbell
Mr. & Mrs. S. James Campbell, Jr.
Ms. Virginia T. Campbell
Ms. Charlton Campbell-Hughes
Ms. Shoshana Cardin
Carroll Masonry, L.L.C.
Mr. & Mrs. Robert W. Catzen
Ms. Cheryl R. Cernak
Mr. & Mrs. Robert M. Cernak
Ms. Barbara Chiminello
Mr. & Mrs. Herbert Clark
Combined Federal Campaign
Concrete Construction Services, L.L.C.
Mr. & Mrs. Michael Constantine
Mr. & Mrs. William Corrigan
Margie Cotterman, RN
Dr. Barbara J. Crain
Dr. & Mrs. Robert G. Cumming
Dorothy Daiger, SSND
Mr. Orville W. Dils
Ms. Catherine V. Dobbs
Ms. Carolyn Donohue
Therese Marie Dougherty, SSND
Mr. & Mrs. John Dowd
Mr. & Mrs. Gregory Drewes
Mrs. Joan Feeley
Ms. Louise Finn
Ms. Alice Ann Finnerty
Mr. and Mrs. Michael S. Ford
Ms. Kenna Forsyth
Ms. Lillian P. Freudenberger
Ms. Charlton G. C. Friedberg
Ms. Theresa B. Fromme
Kathy Fullerton, SSND
Mr. Edward Gerwin
Mr. & Mrs. Ernest Glinka

Dr. & Mrs. Nelson Goldberg
Mrs. Virginia E. Grant
Mr. and Mrs. David Greenberg
Mr. & Mrs. Daniel Gretz
Ms. Mary Earle Gugerty
Mr. & Mrs. Thomas Gugerty
Ms. Mary Gunning
Ms. Viveca Haines
Mr. & Mrs. Lawrence F. Haislip
Wendolyn Hancock, RN
Mrs. Rose Marie Hellmann
Ms. Sandra Dalsheimer Hess
Ms. Mary T. Hogan
Mrs. Nancy Holder
Mr. & Mrs. Harold G. Holmes
Ms. Geraldine R. Hood
Ms. Jessica C. Hughes
Ms. Deborah Janik
Ms. Karen A. Johnson
Ms. Marge M. Joseph & Ms. Paula Whitacre
Mr. & Mrs. Gordon L. Kennard, Jr.
Victoria Kessler, SSND
Mr. & Mrs. Frank R. Kimmel
Betty Koehn, SSND
Mrs. John Koehn
Mr. & Mrs. Walter D. Kone
Regis Krusniewski, SSND
Ms. Kathryn Kyle
Ladies Ancient Order of Hibernians - Carroll Co. Div. #1
Ms. Eileen Lewis
Ms. Rochelle Lipsitz
Ms. Barbara Lofts
Raymond Marie Lorenzen, SSND
Ms. Kathleen Loughran
Ms. Rebecca Lowery
Ms. Ann Gugerty Lynch
Ms. Claire M. MacDonald
Mr. & Mrs. Bernie Maguire
Dot Malone, SSND
Ms. Joanne E. Manzo & Mr. Bernard J. Kenyon
Ms. Phyllis A. Marsh
Mr. & Mrs. Gerard P. Martin
Ms. Maureen M. McCart
Ms. Jane C. McConnell
Iris Marie McGann, SSND
Ms. Laurie McNair
Mr. & Mrs. Francis Meagher

Ms. Margaret Meyers
Joan Minella, SSND
Ms. Nancy Mosner
Mr. & Mrs. Dennis M. Murphy
Patricia Murphy, SSND
Ms. Mary Jane Namian
Ms. Joanne Nathans
Mr. Charles Nelis
Ms. Carolyn Davis Nelka
Ms. Margaret Ann Nolan & Mark H. Houck, Ph.D.
Mr. & Mrs. Robert E. Noll
Noya Corporation
Mr. Patrick W. O'Connor
Ms. Anne Marie O'Hare
Mr. & Mrs. Michael E. O'Hare
Ms. Anita Healy O'Neill
Ms. Jo-Ann Mayer Orlinsky
Mr. Dennis R. O'Shea
Mr. & Mrs. Theodore K. Oswald
Ms. Sophie Otis
Ms. Sally M. Otto
Pastor Carl E. Pagan
Ms. Sandra S. Patterson
Ms. Sally H. Pearce
Mr. Charles J. Peters & Dr. Deborah Hebb
Mr. & Mrs. Wayne E. Peters
Mrs. Robert J. Pflieger
Mr. & Mrs. Daniel Pontzer
Mr. & Mrs. William R. Powel III
Ms. Claire A. Ramirez
Ms. Audrey Riker
Ms. Katherine E. Rock
Mrs. William Rock
Mrs. Patricia A. Rogers
Mr. & Mrs. Steven M. Rosen
Ms. Nancy Rouse
Ms. Kathleen M. Savage
Judy Schaum, SSND
Mr. & Mrs. Robert C. Schlachter
Mrs. John Schmick
Mr. & Mrs. Frederic W. Schultz
Mr. & Mrs. John P. Sheehy
Ms. Katherine Sheffield
Ms. Sandra Silberman
Mr. & Mrs. Frederic Nelson
Smalkin
Mr. & Mrs. Joseph B. Smith, Jr.
Ms. Norma Z. Smith

Mr. & Mrs. Harry J. Spahn
SSND - Visitation Community
St. James Episcopal Church
St. Mark Conference Center
St Pius X Ushers' Society
St. Vincent de Paul Society
Mr. & Mrs. John Stalfort
Mr. & Mrs. Arthur Stedman
Dr. & Mrs. Michael Storey
Mr. & Mrs. Mathew Strott
Mr. Robert J. Stryjewski
Ms. Margaret Sullivan
Marian Sullivan, SSND
Mr. & Mrs. James Swaner
Mrs. Ruth A. Swaner
Mr. & Mrs. Richard Szymkiewicz
Mr. & Mrs. John Michael Talbott
Ms. Allene T. Taylor
Mr. & Mrs. Charles A. Thomas
Ms. Emilie Thomas
Mr. & Mrs. Gary Louis Thrift
Mr. & Mrs. Michael M. Tiffany
Mr. & Mrs. Thomas Tiffany
Dolores Marie Todd, SSND
Mr. & Mrs. Michael J. Tramontin
Ms. Josephine Trueschler
Mr. & Mrs. Harold J. Tucker
Mr. & Mrs. David Uhlfelder
Mr. Timothy A. Van Schaick
RADM (Ret.) Joseph E. Vorbach
Bernadette Walsh, SSND
Ms. Kim Ward
Ms. Joanne Weidman
Marguerite Weiler, SSND
Mr. & Mrs. Thomas Wheeler
Mrs. Marie C. Whiddon
Ms. Michael B. Wicks
Mr. & Mrs. Mark J. Wild
Ms. Cindy Wiley
Ms. Dorothea Wilfong
Ms. Katherine D. Will
Ms. Diane M. Winkelman
Mrs. Caleb Winslow
Mr. Roger A. Wittenbach
Ms. Edith Wolpoff-Davis
Mr. Kenneth J. Zeiler

IN HONOR OF

Mary Louise Carney
Mr. Robert E. Carney, Jr.

**Caroline Center,
Gibbons Commons /
St. Agnes Hospital**
Mother Paschal Community
Mr. & Mrs. Lee I. Sherman

Bruce Cunningham
Anonymous

Kathleen Feeley, SSND
Bishop William C. Newman
Mr. Dennis O'Shea

**Friends at Charlesgate
Apartments**
Bernice Feilinger, SSND
Kathleen Jager, SSND

Carol Haislip
Mr. & Mrs. S. James Campbell, Jr.

**Sharon Kanis, SSND
& Grace Sciamanna, SSND**
Dr. Joan Develin Coley

Paul Kovach & Katie Kitchen
Mr. & Mrs. James Nolan, Jr.

Daniel & Sarah Lavoie
Mr. & Mrs. Francis E. Rugemer

Joy Mangano
Bernadette Walsh, SSND

Marie McFadden, SSND
SSND Visitation Community

Patricia McLaughlin, SSND
The Honorable Susan K. Gauvey
Ms. Jeanette Glose
Mr. & Mrs. Thomas Gugerty
Ms. Mary Gunning
Mr. & Mrs. Lee I. Sherman

Jeanne Mott
Ms. Theresa B. Fromme

Patricia Murphy, SSND
Ms. Sally M. Otto
Ms. Theresa M. Otto
Mr. & Mrs. Ted Rugemer
Ms. Kathleen M. Savage

Bob & Shirley Noll
Mr. David M. Noll, Ph.D.
Ms. Diane E. Robertson

Harry O'Neill
Mr. & Mrs. Stephen C. Rohrs



Ted & Virginia Rugemer
Mr. & Mrs. Richard E. Bartlett

Margaret Shulka
Ms. Terry Hogan

2016 SSND Jubilarians
Mary Noel Albers, SSND
Therese Marie Dougherty, SSND
Bernice Feilinger, SSND
Kathy Fullerton, SSND
Margaret Ellen Mahoney, SSND
Dot Malone, SSND
Kathleen A. Malstrom, SSND
Iris Marie McGann, SSND
Joan Minella, SSND
School Sisters of Notre Dame,
Atlantic-Midwest Province
Marguerite Weiler, SSND

George & Jean Vaeth
Mr. & Mrs. Jeffrey A. Bateman
Ms. Rebecca Lowery

IN MEMORY OF

Marie Codd Cook
Ms. Marilyn C. Buedel

Muriel Curran, SSND
Bishop William C. Newman

Donald D'Ambrogio
Anonymous

Herbert Davis
Mr. & Mrs. Charles A. Thomas

Virginia Davis
Ms. Terry Hogan

George Dilli
Anonymous

The DiTosto Family Members
Dr. Evelyn DiTosto

Maura Eichner, SSND
Mrs. Rose Marie Hellmann

Patricia Mary Feeley
Ms. Ruth A. Swaner

Paul Feeley
Mrs. Joan K. Feeley

**Peggy McGaffney, SSND &
Marie Bernarde Nichols,
SSND**
Regis Krusniewski, SSND

Henry & Mary Gallagher
Tim and Eileen Leahy
Ms. Joanne Weidman

Nancy Geyer
Mr. & Mrs. Robert Noll

Helen Gugerty & Leo Gugerty
Dr. Brian Gugerty
& Ms. Kathleen Bartley

Margaret Riker Harding
Ms. Audrey Riker

A. Charles Hawkins
Mr. & Mrs. Gordon L. Kennard, Jr.
Ms. Katherine Kyle
Noya Corporation
Mr. & Mrs. Ted Oswald
Ms. Katherine E. Rock
Mr. & Mrs. Robert C. Schlachter
Mr. & Mrs. Joseph B. Smith, Jr.
St. Pius X Ushers' Society
Mr. Robert J. Stryjewski

Josephine Hogan
Ms. Terry Hogan

Joan S. Karpinski
Ms. Nancy Karpinski

Eva V. Kessler
Victoria Kessler, SSND

John P. & Frances C. Lochary
Mr. & Mrs. William O. Gallagher

Ann G. Lynch
Mr. Brian Gugerty
& Ms. Kathleen Bartley
Ms. Norma Z. Smith
The Zeiler Family

Tim Lynch
Ms. Ann G. Lynch

Albert A. Marani
Baltimore Area Boardsailing Association
Carroll Masonry, LLC
Mr. & Mrs. Robert W. Catzen
Ms. Cheri Cernak
Concrete Construction Services, LLC
Mr. Orville W. Dils
Mr. Charles Nelis
Mr. & Mrs. Michael O'Hare

Dr. Molly Matthew
Mr. & Mrs. Harold Tucker

James & Elizabeth McGinley
Anonymous

Ms. Anne J. Riker
Ms. Audrey Riker

Ms. Mary Riker
Ms. Audrey Riker

Marge Linz Robinson
Ms. Susan Wood

Mr. & Mrs. G. Vincent Smith
Ms. Megan Strott

Mr. Robert E. Stegman, Sr.
Ms. Peggy Smith Stegman

Lil Strauss
Mr. & Mrs. Lee I. Sherman

**Rev. Msgr. Arthur Francis
Valenzano**
Mr. & Mrs. J. Fred Glose

NANCY B. LEAHY SCHOLARS PROGRAM

Created by John I. Leahy to honor the memory of his wife, the Nancy B. Leahy Scholars Program allows Caroline Center to make its educational program available to women in most need and who would most benefit from the opportunity through direct scholarship assistance. During her life, Nancy B. Leahy gave selflessly of her time, talents, and resources to the women of Center. Donors who support Caroline Center today through the scholars program help to continue Nancy B. Leahy's legacy through their generous giving. Caroline Center is grateful to the donors who chose to support the scholars program this past year, and we are thankful to the Leahy family for their ongoing support and vision, which enabled Caroline Center to establish its outstanding training program for certified pharmacy technicians (PT) and nationally certified pharmacy technicians (CPhT).

LEAD GIFT SPONSORS \$25,000+

Kenneth S. Battye Charitable Trust UAD
Mr. & Mrs. F. Patrick Hughes
The OROKAWA Foundation Inc.
Dr. Karen M. Stoddard
& Ms. Eileen O'Neill

PLATINUM SPONSORS \$12,000+

(Providing 3 full scholarships)

Mr. & Mrs. J. Conrad Buedel
Michael J. Lynch, D.V.M.
& Mary Lee Lynch, D.V.M.
Mr. & Mrs. Jeffrey W. Wendel

SILVER SPONSORS \$4,000

(Providing 1 full scholarship)

Ms. Mary Catherine Bunting
Ms. Susan Castellan
Pamela Conover, Esq.
Mr. & Mrs. William O. Gallagher
Ms. Katie Glose
Mr. & Mrs. Timothy P. Leahy
Lois & Philip Macht Family
Philanthropic Fund
Ms. Ann-Lindsay Smyth Marsh
MWCX Real Estate LLC
Mr. & Mrs. Timothy J. Regan
Mr. & Mrs. Jeff Rottinghaus
Mr. & Mrs. William J. Stromberg
Mrs. Michael D. Sullivan
Wright Family Foundation

BRONZE SPONSORS \$2,000+

Mr. & Mrs. Brian Ballantine
Mr. & Mrs. John L. Bovaird
Mr. & Mrs. J. Mitchell Crook
Mr. & Mrs. R. Bruce Cunningham
Ms. Karen Davis
Ms. Mary Adele Griesacker
Mr. & Mrs. Mark Kilgard
Ms. Sande Kiriluk & Mr. Dave Snyder
Mr. & Mrs. John I. Leahy, Sr.
Ms. Helen Liu
Ms. Norma Long, Ph.D.
Mr. & Mrs. Albert Marani
The Joseph Mullan Co.
David M. Noll, Ph.D.
& Ms. Diane E. Robertson
Ms. Dana A. Reed
Ms. Jane Satterfield
Mr. & Mrs. Craig D. Walrath



ENDOWMENT

A generous gift from an individual donor made it possible for Caroline Center to establish an endowment fund in 2011. A vibrant endowment will help preserve the vitality of the Caroline Center educational program and will help make the excellent program available to hundreds of women each year who are seeking to start new lives through careers with potential for advancement. If you would like to know more about making an endowment gift, please contact Development Director Mitch Crook at mcrook@caroline-center.org.

PERMANENT ENDOWMENT GIFTS

M. Therese Gyi, Pharm.D. • Mr. & Mrs. F. Patrick Hughes • Mr. & Mrs. Jeffrey W. Wendel • Mr. & Mrs. Charles F. Zeiler

FINANCIAL SNAPSHOT OF OPERATING FUNDS

With the generous support of donors, Caroline Center is able to provide its program tuition-free to highly motivated women who are currently working in low-wage jobs or experiencing unemployment so that they can pursue meaningful careers and have access to the life-changing opportunities that an SSND-inspired education can provide. All contributions directly support the program and help underserved women progress along their career and higher educational paths.

27.2%	Annual Fund	\$403,000
6.8	SSND Contribution	100,000
47.3	Grants	699,000
17.0	Government Contracts	252,000
1.7	Draw from Endowment	25,000
	TOTAL INCOME	\$1,479,000

38.1%	Certified Nursing Assistant Program (CNA)	\$427,000
19.6	Pharmacy Technician Program (PT)	219,000
12.2	Academic & Career Advancement	136,000
10.8	General & Administration	121,000
19.3	Development & Marketing	216,000
	TOTAL EXPENSES	\$1,119,000

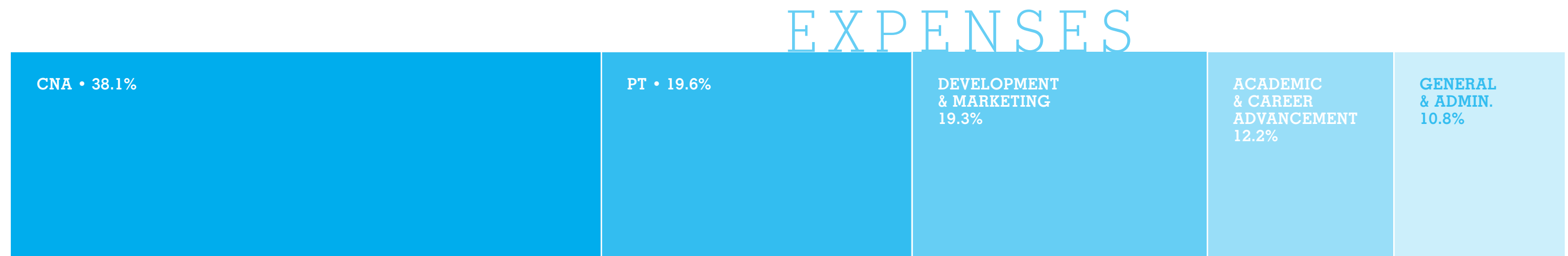
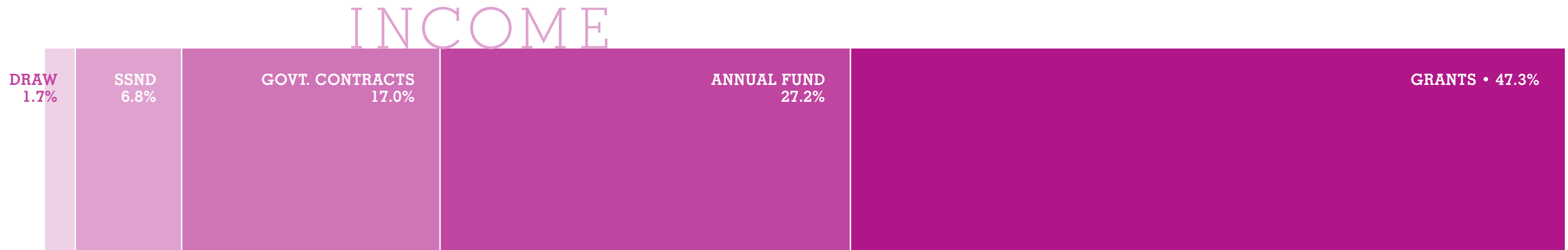

Note:
THIS REPORT IS BASED ON ACTUAL REVENUES RECEIVED AND EXPENSES (CASH BASIS) ROUNDED TO THE NEAREST THOUSAND.

STAFF

JEANNE BARASHA, SSND, MA
*Academic & Career
Advancement Advisor*

JACQUELINE BUEDEL, BS
*Academic & Career Advancement
Program Director*

VICTORIA COFIELD-ABER, LCSW-C
Social Services Director

MARGARET COLLELOURI, MBA
Career Coach

J. MITCHELL CROOK, MBA
Development Director

ANN CUNNINGHAM, BA
Technology Director

LYNNE DAMON, MA
Grants Coordinator

BARBARA GOUGH, MSN, RN
*Nursing Assistant Program
Coordinator*

DAVID HADDAD, PHD
Business Manager

DEBORAH HEMINGWAY
Administrative Assistant

SUSAN HOLIAN, MSN, RN
Nursing Skills Instructor

HOLLY KNIPP, LCSW-C
*Director of Counseling
& Social Work*

MARIE McFADDEN, SSND, MS
Career Coach

YVONNE McKNIGHT, CPHT
*Pharmacy Technician
Program Coordinator*

PATRICIA McLAUGHLIN, SSND, MA
Executive Director

DELORES MOORE, BA
Essential Skills Instructor

TONI MOORE-DUGGAN,
MS, CRNP-Adult
*Nursing Assistant Program
Coordinator*

YVONNE MOTEN, MS
Essential Skills Coordinator

PATRICIA MURPHY, SSND, MA
Associate Director

ALISON PERZINSKI, BS, BSN, RN
Nursing Skills Instructor

LYNN PISTEL, BSN, RN
Nursing Skills Instructor

NICOLE ROBERTSON, MS, NCC, LGPC
Director of Counseling

TONYA ROSEBROUGH
Administrative Assistant

NANCY SHERMAN, MA
Marketing & Communications Director

ROBIN STEWART
Receptionist

MARY ELLEN VANNI, MA
Program Director, Gibbons Commons

Volunteer Instructors

SUSAN APPLING, PHD, RN

KAREN ARMACOST, MSN, RN

CHRISTINE GUAY, PHARM D

KATHLEEN SHANNON, DC, MBA, MED

TOM TIFFANY, BA

MARILYN WINKELSTEIN, PHD, RN

DOROTHY YOUNG, SSND, PA

Counseling Interns

WENDI GORDON

DEREKA ROSS

Social Work Intern

ECHOLA REID

VOLUNTEERS

REEM KHALEEL ABDULLAH, PharmD

BRANDI ALEXANDER

SUSAN APPLING, PHD, RN

KAREN ARMACOST, MSN, RN

LILLIAN AUDETTE

SHARON BAROLET, MS

GEORGE BEALL

SAMANTHA BLACK

STEVE BRINKMAN

D. SCOTT BUEDEL

BROOKE BUSSARD

HELEN CARR, RN

GINATE CHASE, CNA/GNA

NICHOLLE CHATMAN, CNA/GNA, PCT

MOLLY CORBETT

MARJORIE COTTERMAN BSN, RN

CAROLE CRUMP

BEN DARBOWSKI

INDIA DICKENS, CNA/GNA

MARIA DiPIETRO

DAPHNEY EDMONDS, PT

ANGELISE EVANS

BERNICE FEILINGER, SSND

JENNIFER FRANCIS, CPHT

FARREN GENDIMENICO

MONICA GOLDSTONE

WENDI GORDON

MICHELLE GRIMES

CHRISTINE GUAY, PharmD

MISSY GUGERTY, SSND

MARGARET HAROTH, RN

BRITTANY HARVIN, CNA/GNA, PCT

MIRIAM JANSEN, SSND

MICHELE JOHNSON, MSN, RN-BC

MACE KECK

FRAN KEITH, BSN, RN

CATHY KELLY, DC

JANICE LAMB

JEAN LITTLE, RN

DAYSI LOPEZ-MARTINEZ, BSN

BRIDGET MARSHALL

SHARONNE MARSHALL, CNA/GNA, PCT

JUDY MATTINGLY

LYNN McCAMIE

ERICA McCANTS

JON McGILL

KAREN McLAUGHLIN, RN

LAURIE McNAIR

KEITH MERKEY

SUE MISTRETTA

CHRIS MURRAY

KIARA PARKER, CPHT

MARLENE PASION, RN

DARLENE PETERS

LAURA PETRI, RN

LYNN PISTEL, BSN, RN

DENISE RABEY, CNA/GNA, PCT

ECHOLA REID

SHANKEIA RICHARDSON, CNA

ELLYN RIEDL, ESQ

DAVID RODWIN, ESQ

DEREKA ROSS

MICHELE RUBIO, RN

RONNIE RUCKER, RN

JACK RUSHFORD

LAWANDA SALISBURY

KATHLEEN SHANNON, DC

JOSHUA REED SHERMAN

RHODA SYE, CPHT

STANVEE TARWO, PT

TOM TIFFANY

ROBERT WALTER

JASON WEBER

MARILYN WINKELSTEIN, PHD, RN

DOROTHY YOUNG, SSND

GIFTS - IN - KIND

JO AVETA

GEORGE BEALL

STEVE BRICKMAN

MARILYN BUEDEL

PAM GENN

CAROLYN & NEIL HRDLICK

JHH EAST BALTIMORE

COMMUNITY AFFAIRS

JUNIOR LEAGUE OF BALTIMORE

MACE KECK

MARY KRAFT STAFFING

JONATHAN MELNICK

MID-ATLANTIC PROPERTIES

MARTY OSTENDORF

NOTRE DAME OF MD UNIVERSITY

RCM & D

RENE'S BEAUTY SALON

ST. AGNES HOSPITAL

SUE SAUMENIG

JOHN & JANET SCHMICK

JAN SIBAYAN

UPS

SR. VINCENTIA, DC



CAROLINE CENTER



www.caroline-center.org



ccbroom.com

www.facebook.com/carolinecenter

caroline-center@carolinecenter

410-563-1303

Watch *What It Takes*



[Donate Now](#)

HOWARD KORN PHOTOGRAPHY

Cover, pages 2, 5, 6 and 10